

# THE MUSIC MAN

Property of  
West Jordan Symphony

By MEREDITH WILLSON  
Arranged by MERLE J. ISAAC

2nd B $\flat$  Clarinet

"Walking Horse" Tempo  
"THE WELLS FARGO WAGON"

Slowly  
"GOODNIGHT, MY SOMEONE"

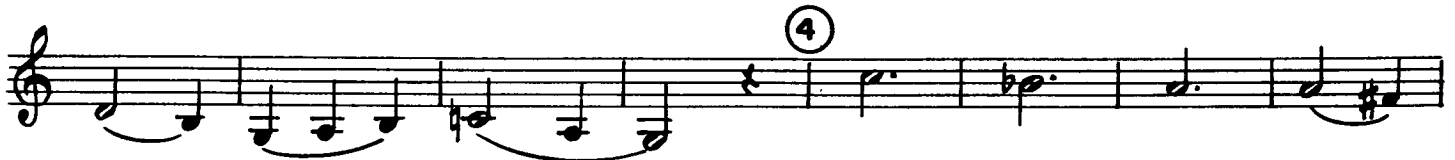

Moderate Bounce

"LIDA ROSE"

Moderately

"TILL THERE WAS YOU"

2nd B $\flat$  Clarinet

Alla Marcia  
"SEVENTY SIX TROMBONES"
