

Waltz

from *Sleeping Beauty*

B \flat CLARINET 2

PETER ILICH TCHAIKOVSKY, Op. 66
(1840-1893)

Edited by Steven L. Rosenhaus

Allegro

5

9

13

17

25

31

37

95 *p*

99

103 *più f*

107 *f*

111 *p*

115 *f* *ff*

119

126 *f* *mf*

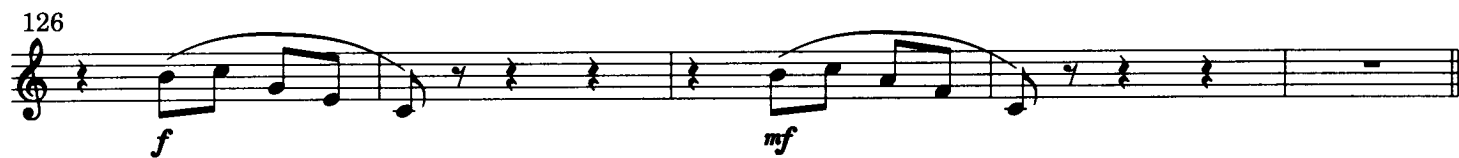

183 186

ff

189

197

1. 2. *4*

206

p

210

213

più f

216

f

219

222

226

230

234

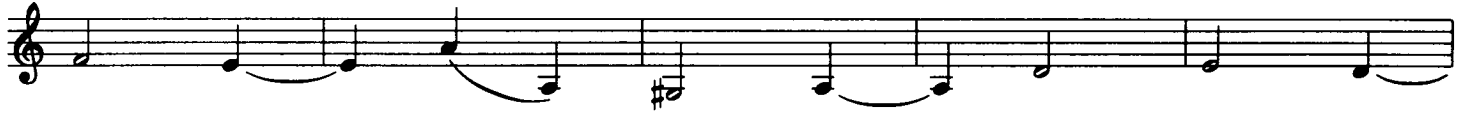

239

245

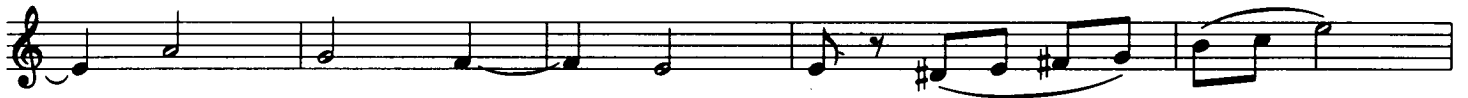

250

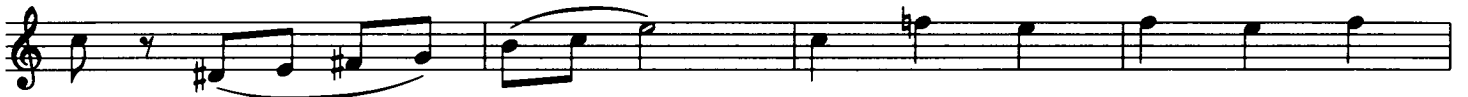

254

