Capriccio espagnol.

I. Alborada.

Clarinet 1
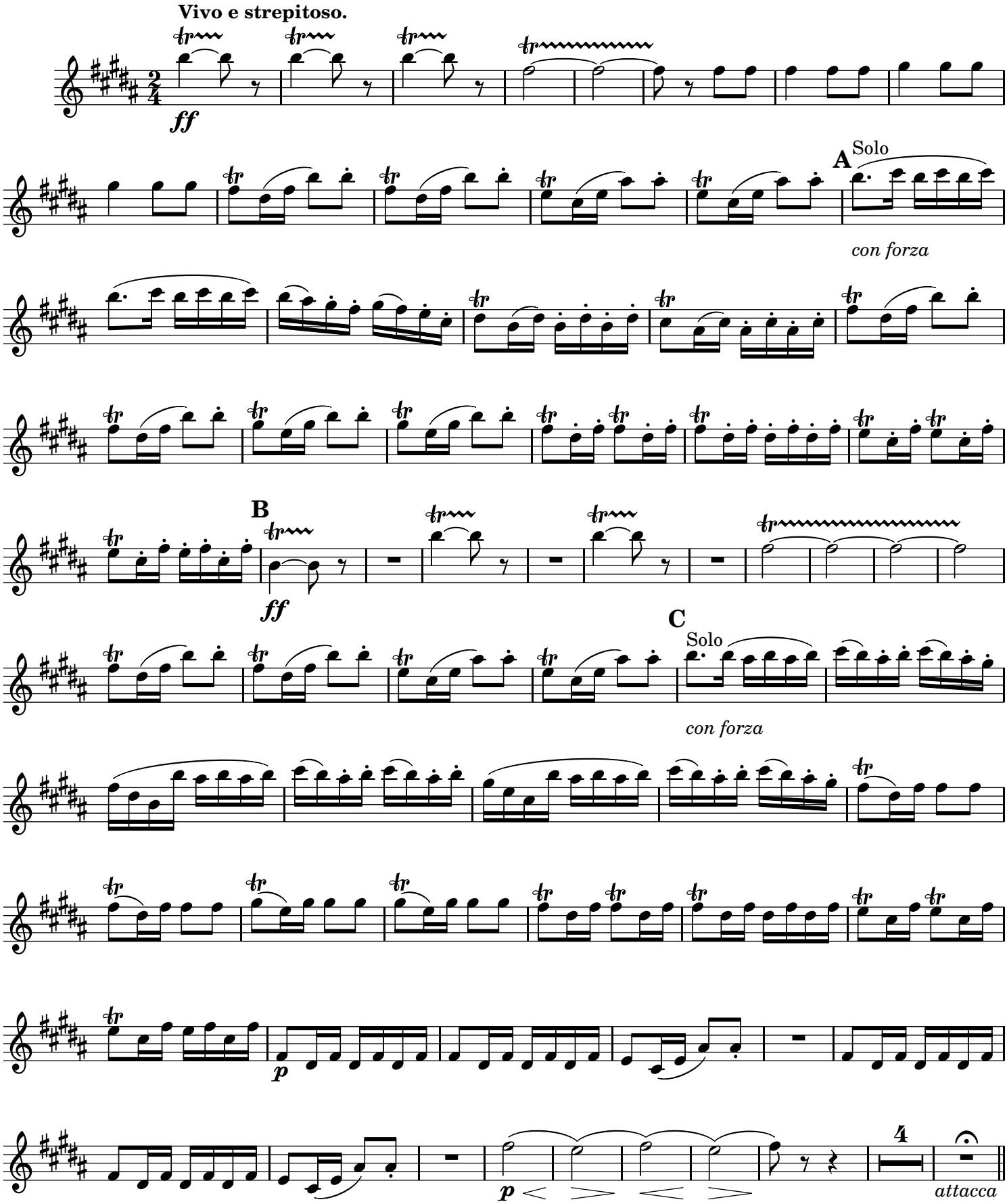
Nikolai Rimsky-Korsakov
Op. 34